

**Ambuja  
FOUNDATION**



**adani**  
Cement

**Ambuja  
Cement**

## **3-Days Workshop on Breast Cancer Awareness**

**10th-12th February 2026**

**Address: Ambuja Cements Ltd, C/O Ambuja Foundation  
Post - Ambujanagar, Tal. Kodinar, Dist. Junagadh, Gujarat 362715**



## **Comprehensive Training on Prevention and Management of Breast Cancer**

**Followed By**

**Breast care-Primary checkup and Hands-on training  
on clinical Breast examination**

### **Who Can Attend**

- **Doctors and Nursing Officers**
- **Community Health Officers**
- **ANMs and ASHAs**

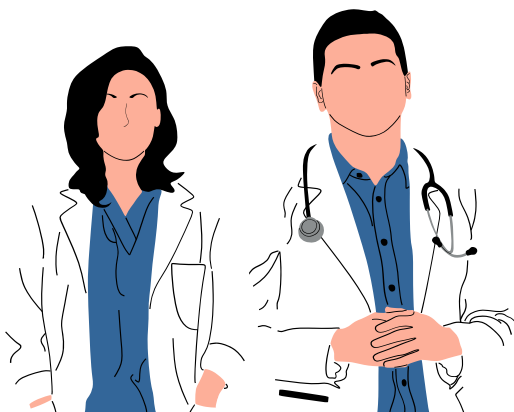

To register,  
Scan the QR Code



**Contact Details :**

**Dr. Vinayak Sonawane - +91 9594989275**

**Mr. Dalsukh Vaghasia - +91 9724328667**

**Last day Registration - 1st February, 2026**

# Event Schedule Day 1 - 10th February

## Training Program for the Doctors & Medical Fraternity

| Time  | Speaker  | Topic  |
|---|--|--|
| 09:30   | Registrations  |  |
| 10:00 - 10:10   | Mr. Dalsukh Vaghasiya - Regional Head, Ambuja Foundation                             | Welcome of the Guest   |
| 10:10 - 10:15   | Ms. Pearl Tiwari - CEO, Ambuja Foundation  | Opening Remarks  |
| 10:15 - 10:20   | Dr. Leena Chagla - Immediate Past President ABS, Consultant Surgeon & Lead Clinician | Address about initiatives in India                                       |
| 10:20 - 10:25   | Mr. Nilesh Jajadia - IJP Junagadh  | Address by IGP - Chief Guest   |
| 10:20 - 10:30   | Ms. Jajadiya - Guest of Honour   | Address by Guest of Honour   |
| 10:30 - 10:40   | Dr. Sarah Downey - ABS UK  | Address on behalf of ABS   |
| 10:40 - 10:50   | Dr. D G Vijay - President, ABS, India  | Address on behalf of ABS India   |
| 10:50 - 11:00   | Mr. Sanjey Vashist - CMO Ambuja Cements  | Address by CMO- West 1, Ambuja Cements                                   |
| Introductory Session - Trends and Services on Breast Cancer |  |  |
| 11:00 - 11:15   | Dr. Leena Chagla - Consultant Surgeon and Lead Clinician for Breast Services         | Worldwide breast cancer trends   |
| 11:15 - 11:30   | Dr. SVS Deo - Oncology Lead & Sr Consultant Surgical Oncology, Apollo                | Breast Cancer Trends in India - Online Breast Cancers in Gujarat, system |
| 11:30 - 11:45   | Dr. D.G. Vijay - Gujarat Cancer Society  | Preparedness, barriers in breast care                                    |
| Q&A   |  |  |
| 11:50 - 12:00   | Tea Break and Group Photo  |  |
| Breast- Anatomy And Physiology and Cancers                  |  |  |
| 12:00 - 12:10   | Dr. Amar Deshpande - Consultant Surgical Oncologist, ACTREC                          | Breast Anatomy, Physiology, Breast screening- Basic Principles           |
| 12:10 - 12:20   | Dr. Victoria Harmer- Nurse Consultant London, UK                                     | Breast Cancer, Early Detection, risk reduction, Diagnostic methods       |
| 12:10 - 12:20   | Q&A  |  |
| Diagnosis and Imaging                                       |  |  |
| 12:20 - 12:30   | Dr. Victoria Harmer - Nurse Consultant London, UK                                    | Clinical Assessment and Staging (V)                                      |
| 12:40 - 13:00   | Dr. Ruth James - Consultant Surgeon, Luton, UK                                       | Role of imaging and biopsy in diagnosis                                  |
|   |  | Diagnostic role of US MG and MRI (V)                                     |
|   |  | Histopathological diagnosis  |
| Q&A   |  |  |
| 13:00 - 13:15   | Benign Breast Disease and what can be safely treated locally                         |  |
|   | Dr. Mina Youseff - Consultant Surgeon, Norwich UK                                    | Classification of BBD (V)  |
|   | Dr. Ashwini Jasani Modi - Breast Oncoplastic Surgeon                                 | Treatment in brief of all BBD  |
|   |  | Treatment of Breast Abscess  |
| 13:15 - 14:00   | Lunch Break  |  |

| Breast Cancer Surgery- Basics and referral pathways for cancer patients |  |  |
|---|--|--|
| 14:00 - 14:15<br>14:15 - 14:30  | Dr. Sarah Downey &<br>Dr. Amar Deshpande   | Breast Anatomy and Aesthetics                                  |
|   |  | SN Rationale & Procedure, Axillary Clearance, WLE & mastectomy |
| 14:35 - 14:45   | Q&A  |  |
|   | Group Tutorial- Case discussions with Clinicians<br>Led by- Dr. Ashwini Jasani-Mod   |  |
|   | Systemic Treatment - what you need to know - Brief Overview                          |  |
| 14:45 - 15:00   | Dr. Dayalan Clarke - Consultant Surgeon, Warwick, UK                                 | Adjuvant & Neoadjuvant treatment: who and what, Who and Why    |
| 15:00 - 15:15   | Dr. Victoria Harmer - Nurse Consultant London, UK                                    | Chemotherapy and Radiotherapy. Managing side effects           |
| 15:15 - 15:30   |  | Palliative Care  |
| 15:30 - 15:45   | Q&A  |  |
| 15:45 - 16:00   | Vote of Thanks - Dr. Vinayak Sonawane, Associate Director, Health, Ambuja Foundation |  |
| 16:00 - 16:30   | Day 1 Concluding and Tea Break   |  |

| Event Schedule Day 2 - 11 <sup>th</sup> February                    |   |  |
|---|---|--|
| Training Program for Community Health Officers, and Lab Technicians |   |  |
| 10:00-11:30   | Dr. Ashwini Jasani Modi                             | Breast Anatomy, Physiology, screening, Early Detection, Risk Reduction, Health & Wellbeing |
|   | Dr. Victoria Harmer                                 | Types of, Diagnosis, Treatment, Palliative care  |
| 11:30 - 11:45   | Tea Break & Group Photo                             |  |
| 11:45 - 13: 00  | Breast Examination Tutorial, Hands-on Training etc. |  |
| 13:00 - 14:00   | Lunch Break   |  |
| 14:00 - 15:30   | Training Program for ASHAs and ANMs                 |  |
|   | Dr. Ashwini Jasani- Modi                            | Breast Anatomy, Physiology, screening, Early Detection, Risk Reduction, Health & Wellbeing |
|   | Dr. Victoria Harmer                                 | Types of, Diagnosis, Treatment, Palliative care  |
| 15:30 - 15:45   | Tea Break & Group Photo                             |  |
| 15:45 - 17:00   | Breast Examination Tutorial, Hands-on Training etc. |  |

**Event Schedule Day 3 - 12<sup>th</sup> February - Screening Camp for Community**